

BEYOUNG®



Queen Gun

©All Rights Reserved

Auto Injector

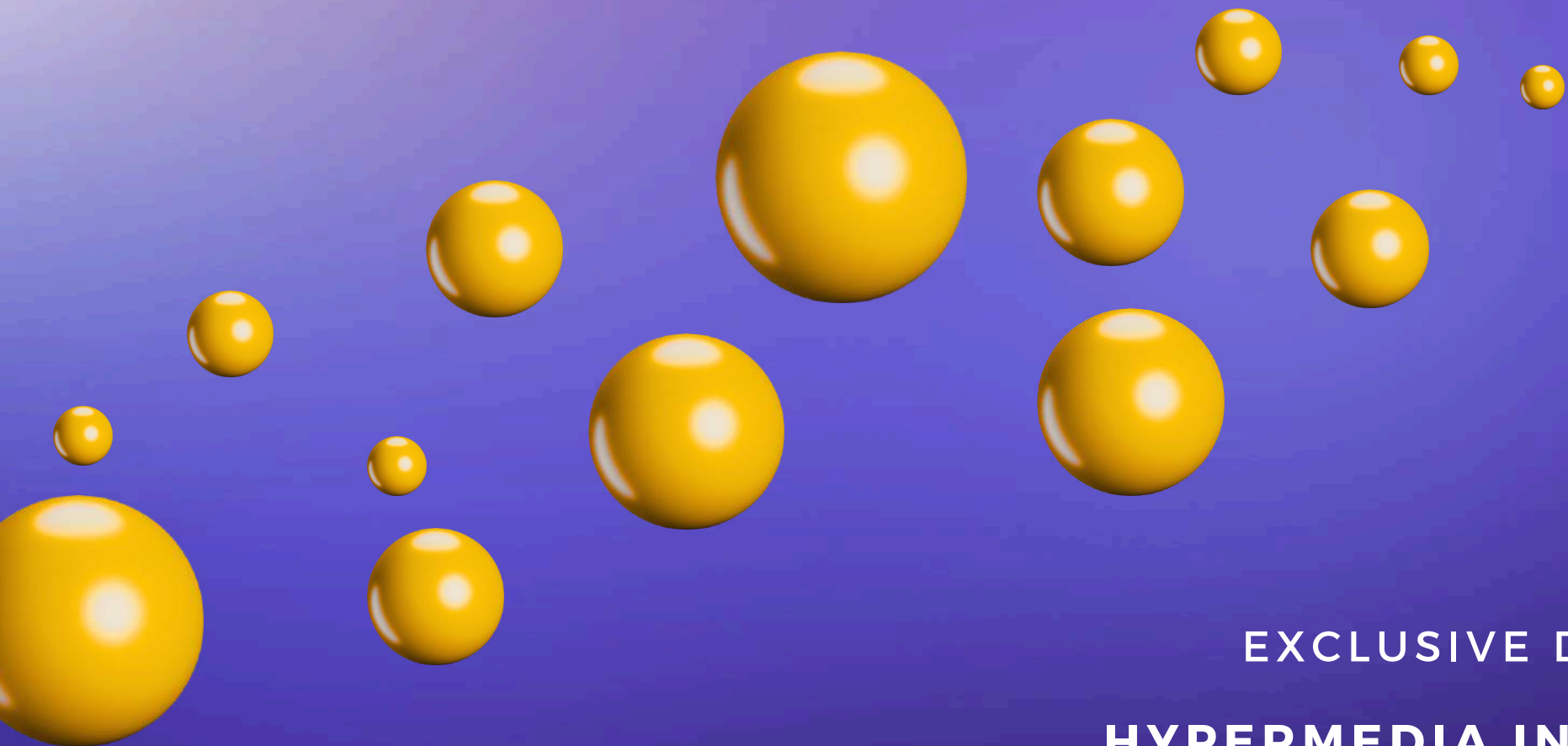

EXCLUSIVE DISTRIBUTOR:

HYPERMEDIA INTERNATIONAL INC.

ADD: 15 HAMMOND, SUITE 304, IRVINE, CA 92618

PHONE: +1 (714) 588-8688

EMAIL: INFO@HYPERMEDIANTL.COM

WEB: [HTTPS://WWW.HYPERMEDIANTL.COM/QUEENGUN](https://www.hypermediantl.com/queengun)

Outline

Product Introduction	3
Product Benefits	7
Product Features	12
Product Showcase	16



Product Introduction



Enhanced surgical efficiency, reduced anesthesia duration for patients, and significantly minimize risks.



The AI Queen Gun is a sophisticated electrical assist device for precision soft tissue filler injections, utilizing needles and syringes that align with industry standards. It excels in administering treatments involving fat, collagen, hyaluronic acid, and similar biocompatible substances.

The device is especially adept at targeted fat restoration in facial regions, including nasolabial folds and cheekbones.



Equipped with dual injection modes and a stable delivery system, the AI Queen Gun enhances fat graft viability, minimizes anesthesia duration, and improves patient outcomes. Its design significantly streamlines fat transfer procedures, alleviating the physical demands on surgeons by reducing manual effort.

Included with the AI Queen Gun are a control console, injector, control cable, and necessary accessories. Strict adherence to sterilization and cleaning protocols, as outlined in the manual, is imperative for safe operation.



Certifications and Patents

- ISO 13485 Certification by TÜV SÜD
- QMS Certificate by TÜV SÜD
- U.S. Patent Certificate
- Taiwan Patent Certificate
- Taiwan FDA 007684 Certificate
- China Patent Certificate

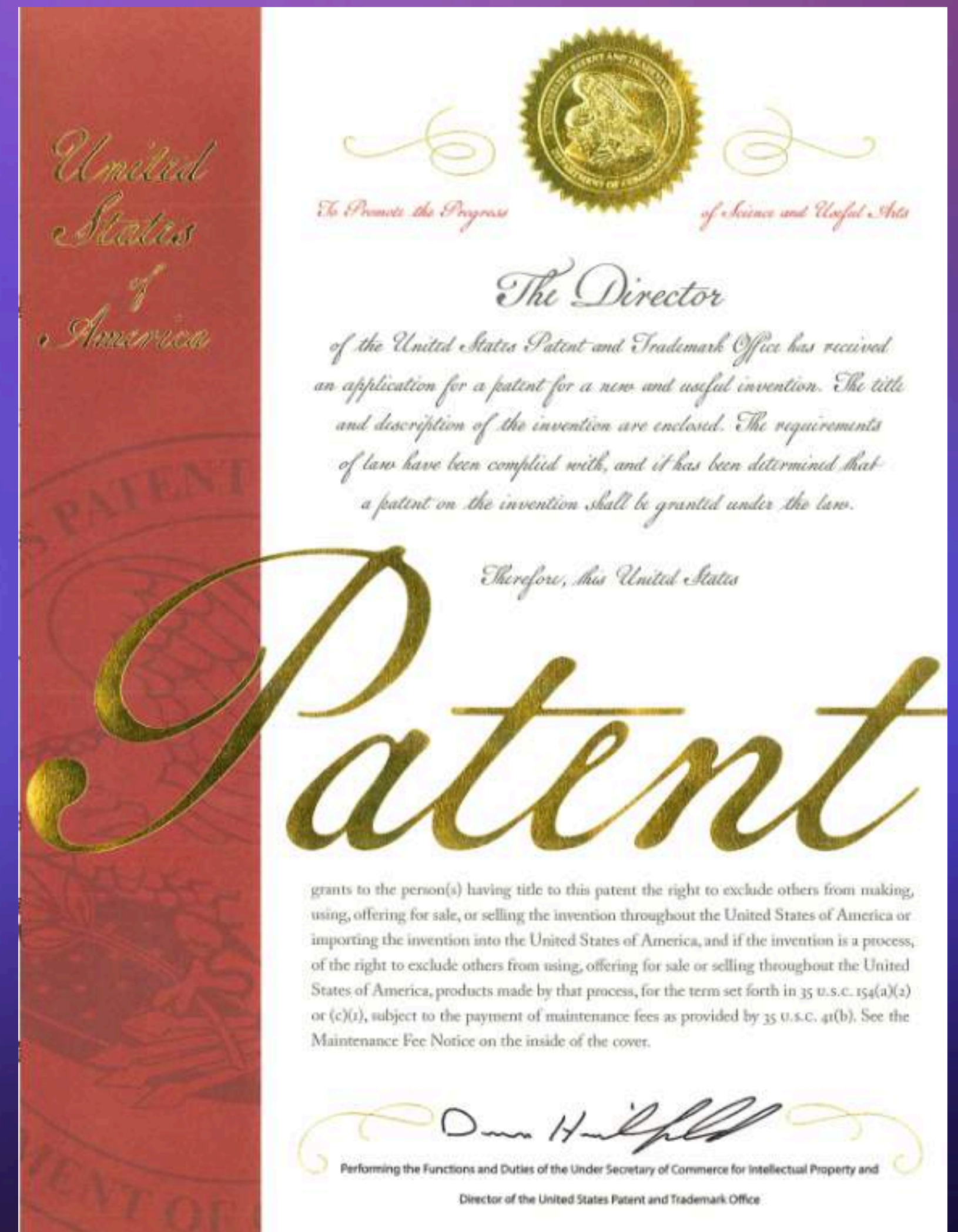



Product Benefits



Easy to Operate

The QUEEN GUN is an intuitive fat injection system offering seamless operation with a single click, eliminating the need for continuous pressure. It accommodates both single-shot and continuous modes to suit practitioner preferences.



Highly Accurate

Featuring cutting-edge electronic control, the QUEEN GUN delivers precise injection volumes. Its multiple settings ensure consistent fat distribution while reducing manual variability.

Complete Sterilization

As the pioneering fat injector capable of high-temperature direct sterilization, the QUEEN GUN streamlines the sterilization process for medical professionals, enhances patient safety, and mitigates the risk of surgical infections.



Shortened Surgical Time

QUEEN GUN has a stable and automated injection mode, including single-dose injection and continuous injection, which can improve surgical efficiency and shorten surgical time.



BEYOUNG®
Queen Gun
Auto Injector

VS

**Traditional Syringe
Manual Injector**



Item		Traditional Syringe Manual Injector
Operating Modes	Electric	Manual
Injection Volume	1/20 cc to < 1/240 cc	Dependent on skill level
Injection Stability	Even and fine arrangement	Varying sizes, disorderly sequence
Injection Volume Accuracy	Excellent	Poor
Output Needle	Less likely to puncture blood vessels	Easily punctures blood vessels
Injection Speed	Stable, fast	Less stable relying on skill level
Injection Angle Adjustment	12 predefined angles	Relies on skill level
Applicable Areas	Any part of the body	Small areas prone to unevenness
Postoperative Recovery Period	Slight swelling and bruising	Prolonged swelling and bruising
Fat Survival Rate	Higher	Lower
Probability of Uneven Surface	Low	High



Product Features





Product Features

Convenient injection angle steering:

12-position adjustable angle, and a universal injection adapter.

Capacity up to 10 cc:

Using a larger syringe can reduce the frequency of syringe changes, thereby minimizing operational interruptions.

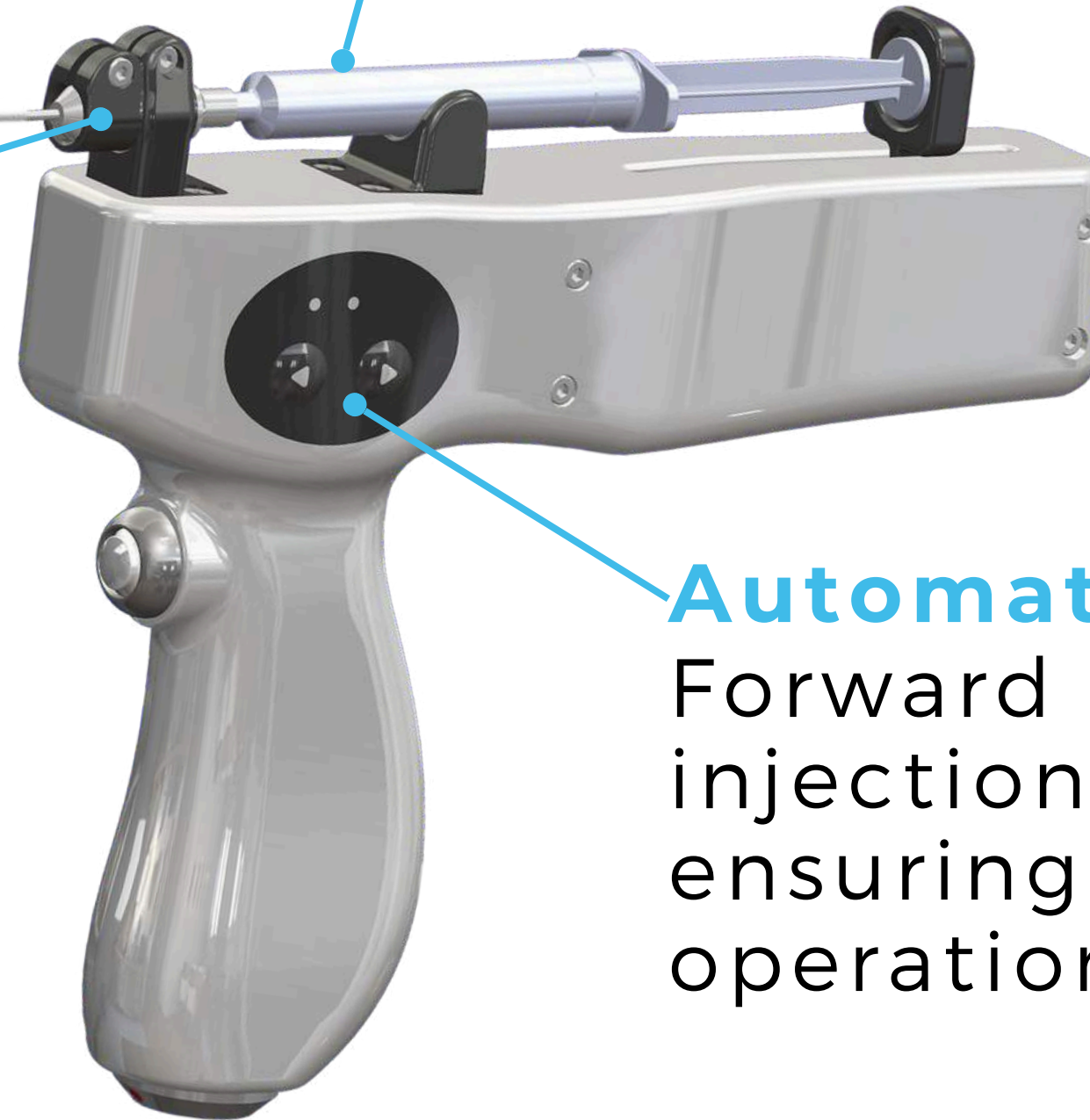

Automatic control output:

Forward and backward injection indicator lights, ensuring easy and intuitive operation.

THE SYRINGE AND CONTROL CABLE CAN BE STERILIZED USING MOIST HEAT AT 121°C FOR 30 MINUTES, MAKING IT SUITABLE FOR ALL MEDICAL INSTITUTIONS WITHOUT THE NEED FOR SPECIAL EQUIPMENT.



Intelligent button with 3-segment precise and quantitative output:
1/60 cc, 1/90 cc, and 1/120 cc.

Control Console Features

Dose: Single-Shot
Cont: Continuing-Shot

Lock: Trigger On/Off mode
Hold: Trigger hold is On
release is Off



Speed key with 2-stage high-efficiency output:
3Hz and 5Hz.



Product Showcase



Product Demo Video





Injection Mode:
3 cc, 3 Hz

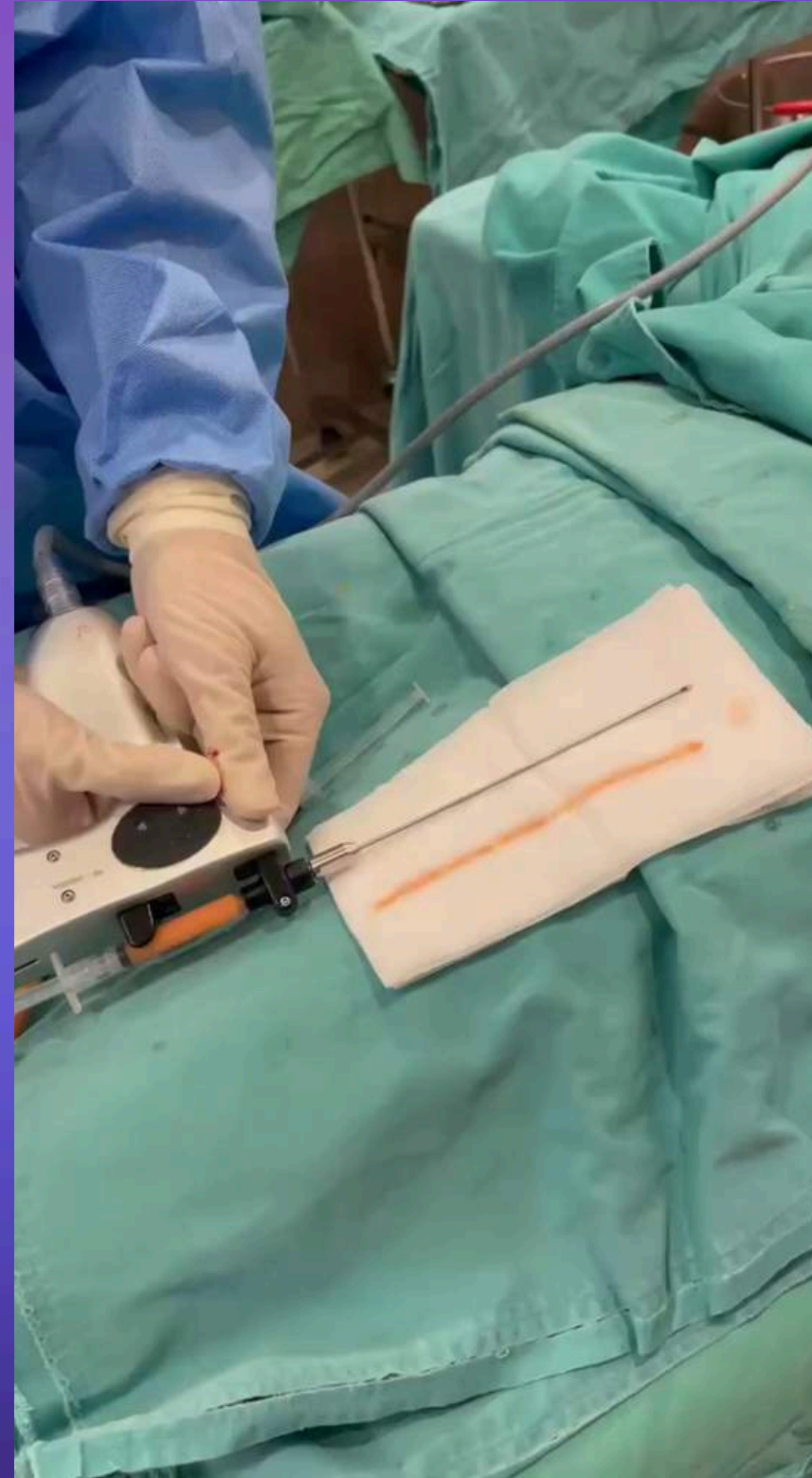

Injection Mode:
3 cc, 5 Hz



Injection Mode:
3 cc, Continuous

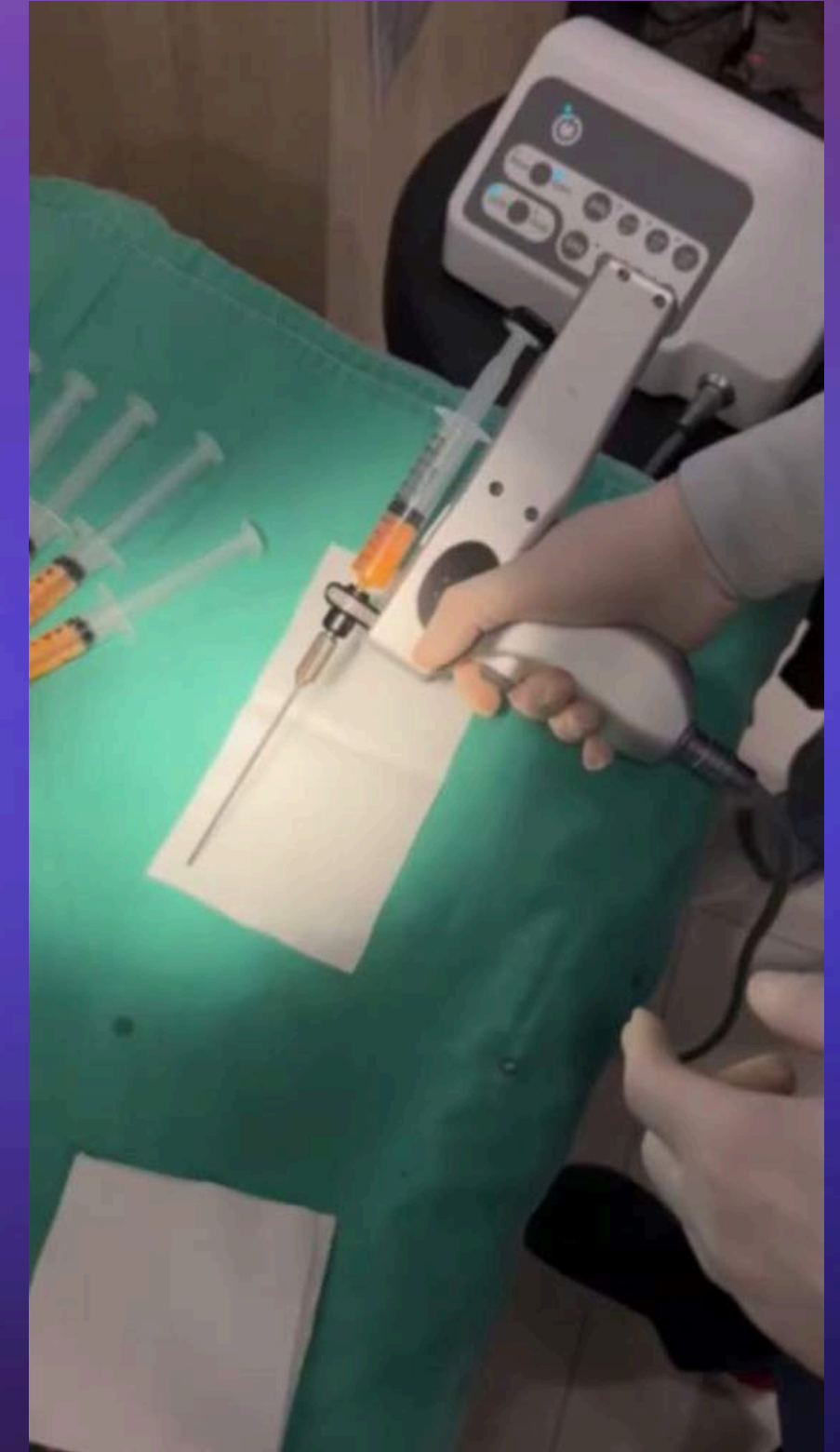

Injection Mode:
10 cc, Continuous

Forehead Injection Case Studies

BEYOUNG®



Before

After

Chicken Claw Hands Case Studies

BEYOUNG®



During Surgery



Post Surgery

Case Studies of Injections to Nasolabial Folds and Specific Areas of the Face.



Before Surgery



**Immediate Post
Surgery**



**One Week
After Surgery**

**Case Studies of
Nasolabial Folds**



**Case Studies of
the Glabella**

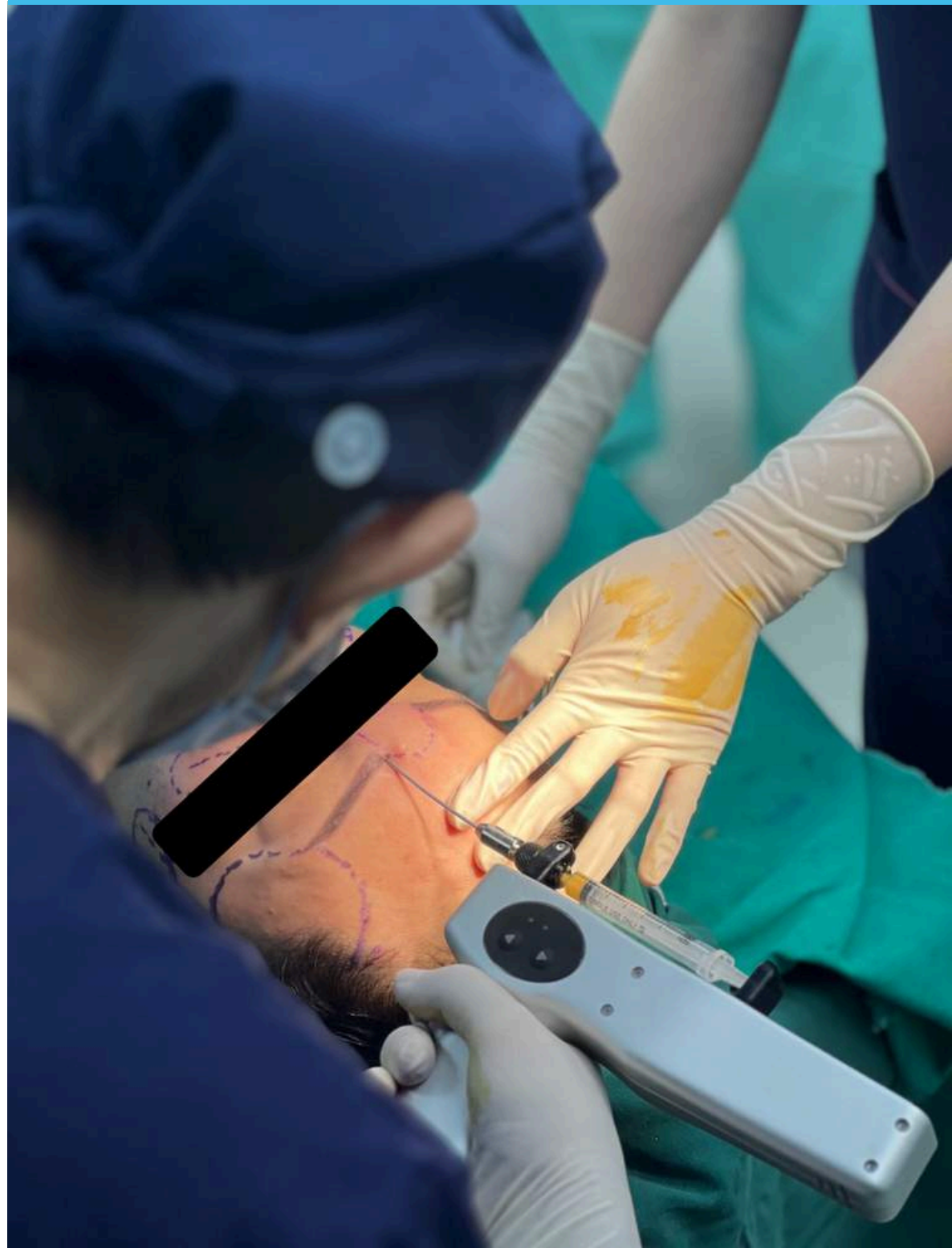

**Case Studies of
the Chest**



Case Studies of Buttocks

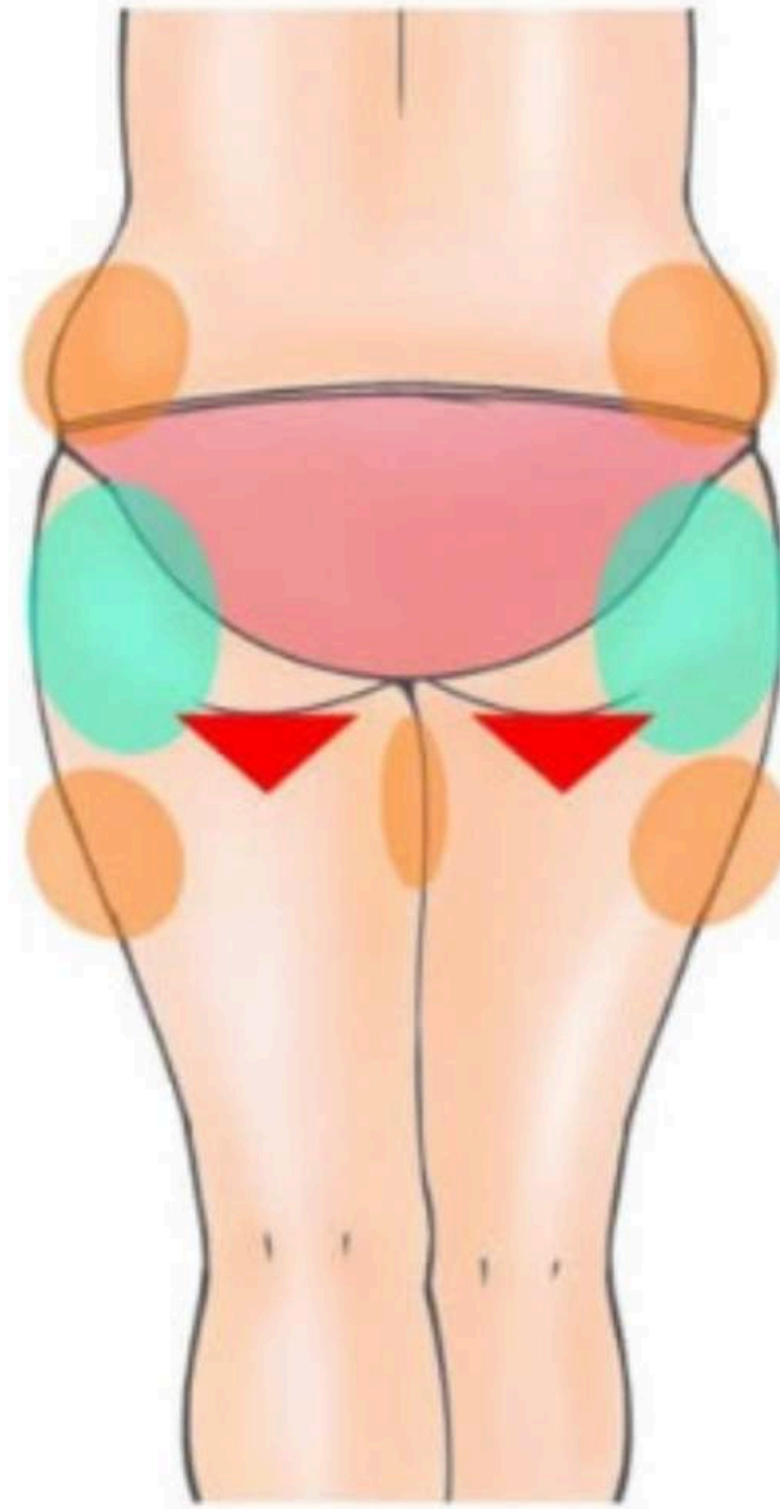

Case Studies of Apple Cheeks



Vocal Cord Atrophy Surgical Setup





FOR MORE INFORMATION OR SALES INQUIRY,
PLEASE CONTACT US AT

PHONE: +1 (714) 588-8688

EMAIL: INFO@HYPERMEDIANTL.COM

HYPERMEDIA INTERNATIONAL INC.

ADD: 15 HAMMOND, SUITE 304, IRVINE, CA 92618

WEB: [HTTPS://WWW.HYPERMEDIANTL.COM/QUEENGUN](https://www.hypermediantl.com/queengun)